

**AIRSTREAM®** + **FRANK LLOYD WRIGHT®**

---

## ROADTRIP GUIDE

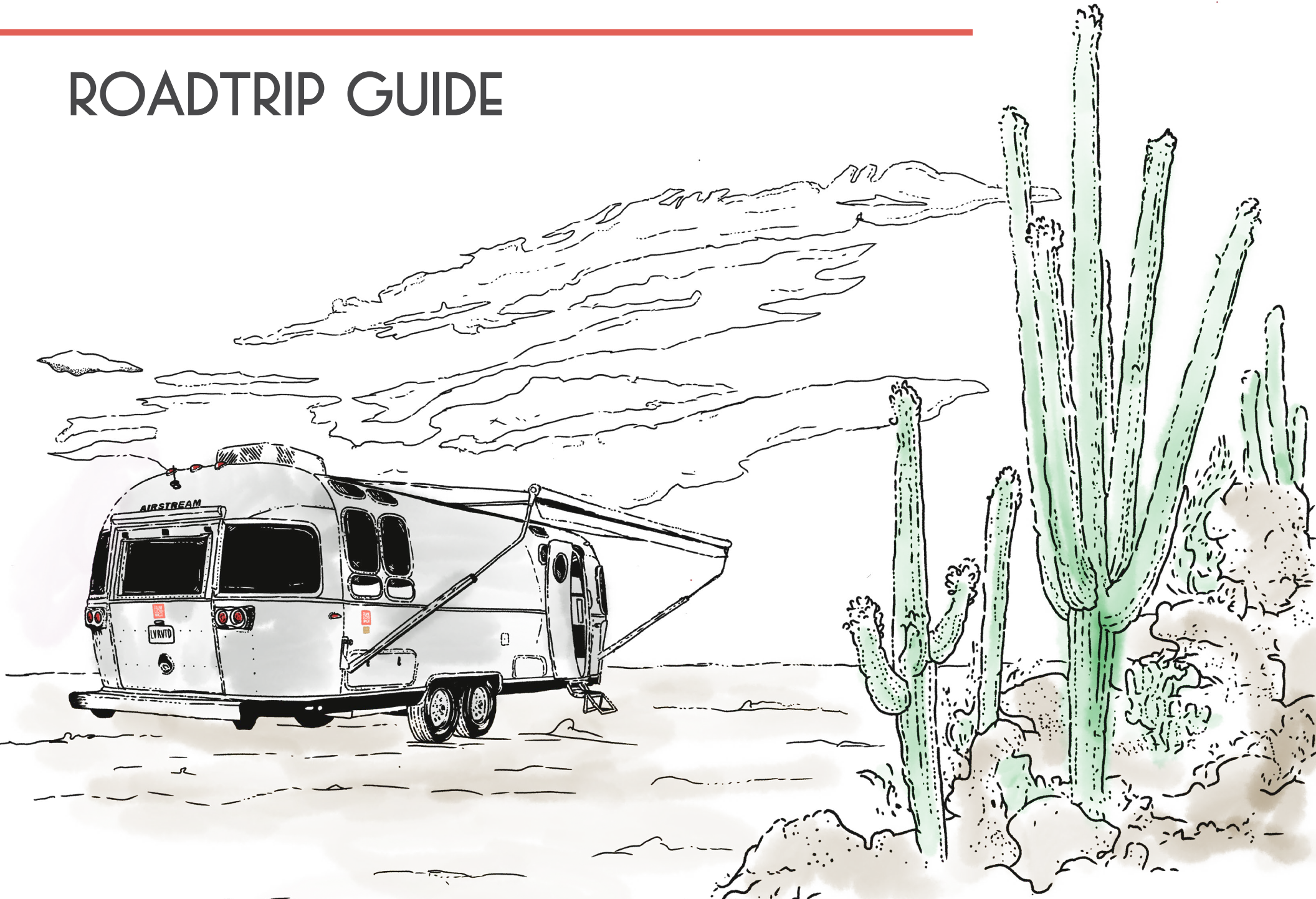

# PHOENIX METROPOLITAN AREA

Wright loved the American Southwest, and built one of his undisputed masterpieces, Taliesin West, in the desert east of Phoenix as a winter home and studio. He worked on and wintered at the stunning home from 1937 until his death in 1959 at age 91. It is the unabashed star of this Southwestern Frank Lloyd Wright Road Trip. After touring Taliesin West, you can supplement your trip with several Wright-designed buildings that were completed after his death, as well as several Wright-inspired locations and apprentice works around this desert oasis.







## ARIZONA BILTMORE

Designed by Albert Chase McArthur, a former apprentice who consulted with Wright on the project, the hotel "The Jewel of the Desert" has been an Arizona landmark since February 23, 1929.

**BOOK A TOUR**

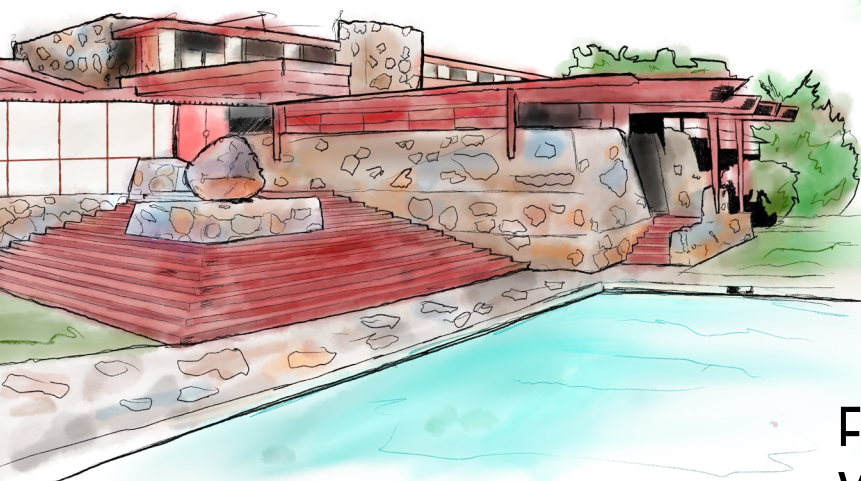

## TALIESIN WEST

Established in 1937, the site served as Wright's home, studio, and laboratory. Built using local desert materials, this site of architectural experimentation embodies his philosophy of organic architecture and now serves as headquarters for the Frank Lloyd Wright Foundation.

**BOOK A TOUR**

## GAMMAGE AUDITORIUM

Wright's last public work completed after his death. Visit this landmark performing arts center on the campus of Arizona State University in Tempe.

**BOOK A TOUR**

email: [tours@asugammage.com](mailto:tours@asugammage.com)

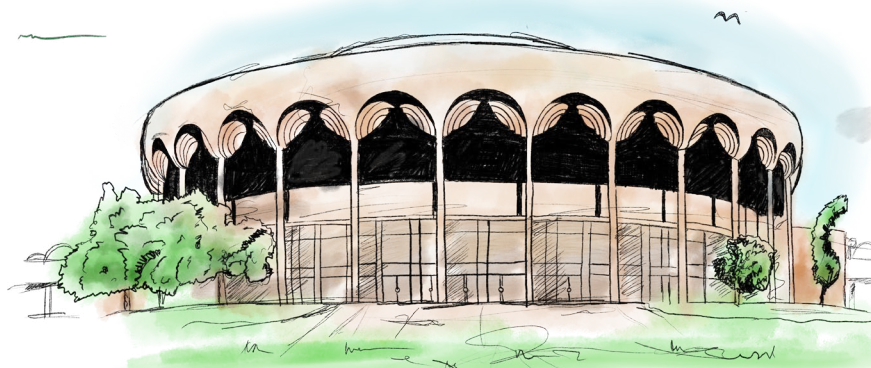

## FRANK LLOYD WRIGHT SPIRE

Designed in the 1950s, this striking 125-foot steel and glass structure was completed in 2004 and is particularly beautiful at night.

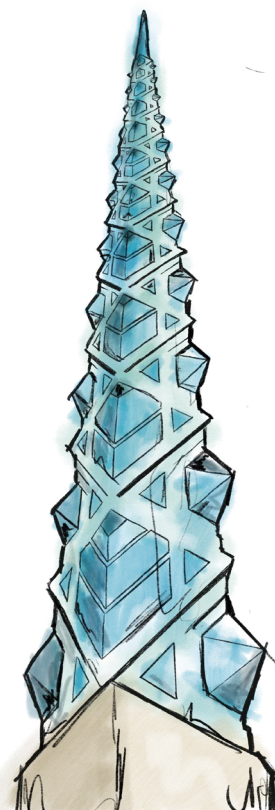

# PLAN YOUR STAY

There are several great options for camping in the area, including many that have year-round pools. Note that most campgrounds place you about 45 minutes to an hour away.

### Mesa/Apache Junction KOA Journey:

Less than an hour from Taliesin West, this KOA gets you close to the action and provides a number of great amenities – including a year-round outdoor pool.

NOTE: Airstream does not endorse or recommend specific campsites. This information was provided based on proximity to the FLW sites.

# CHICAGO METROPOLITAN AREA

Airstream touring coach owners have a leg up on logistics when it comes to navigating Chicago, while travel trailer owners will need to find a spot to set up outside the city. But the lure of Wright's early history here warrants a trip to the Windy City. The Oak Park neighborhood west of town is the focus, featuring Wright's first home and studio, the breathtaking Unity Temple, and a neighborhood filled with Wright (and Wright-adjacent) homes. Venture into town to see Prairie masterpiece Robie House and experience the full richness of this Midwest architectural mecca.

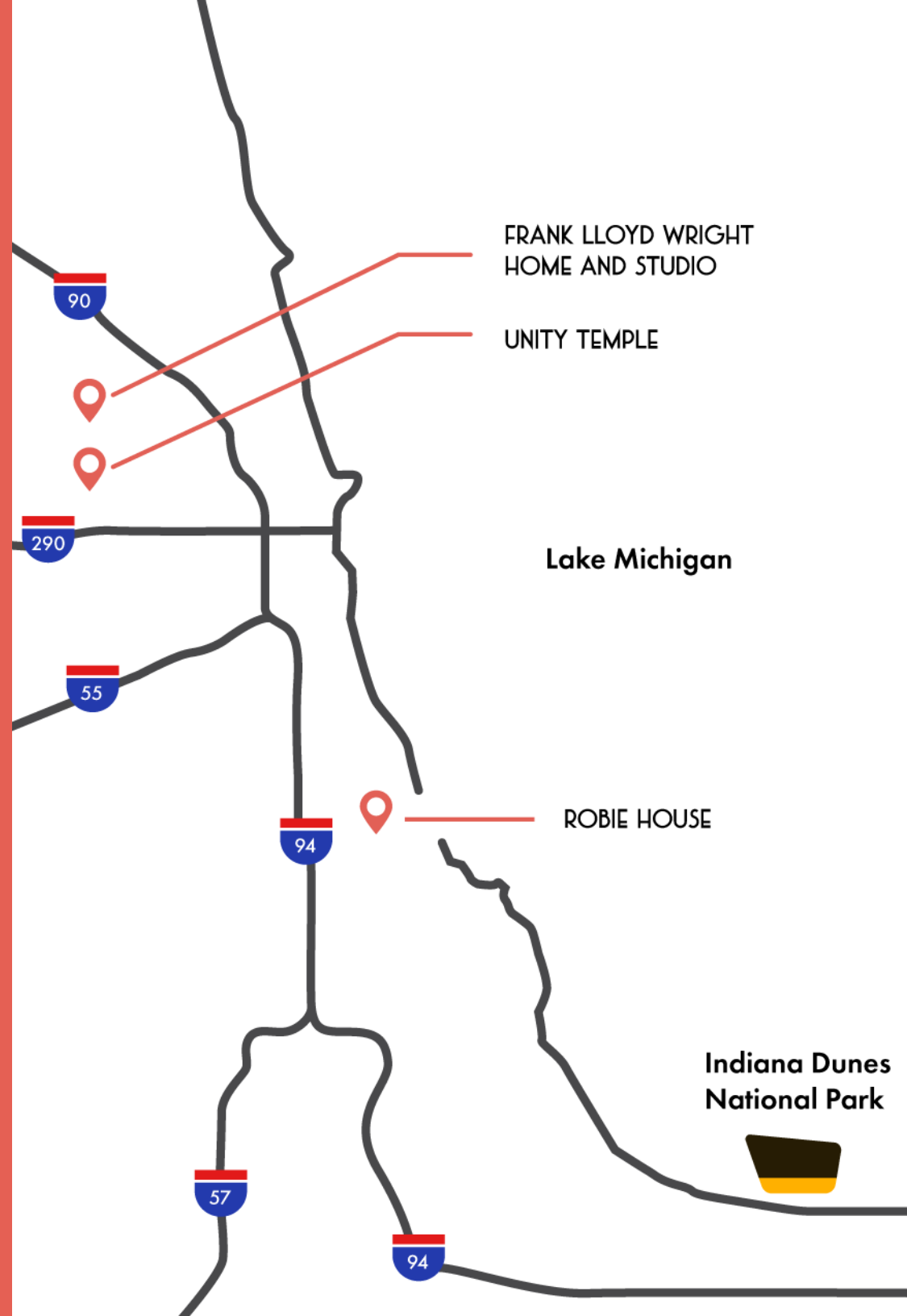



## OAK PARK HOME AND STUDIO

The first Wright home for which he commanded complete artistic control, his home and studio in Oak Park was built in 1889 when he was just 22 years old. It served as both his residence and architectural studio, where he developed many early ideas that shaped his Prairie School style.

[BOOK A TOUR](#)

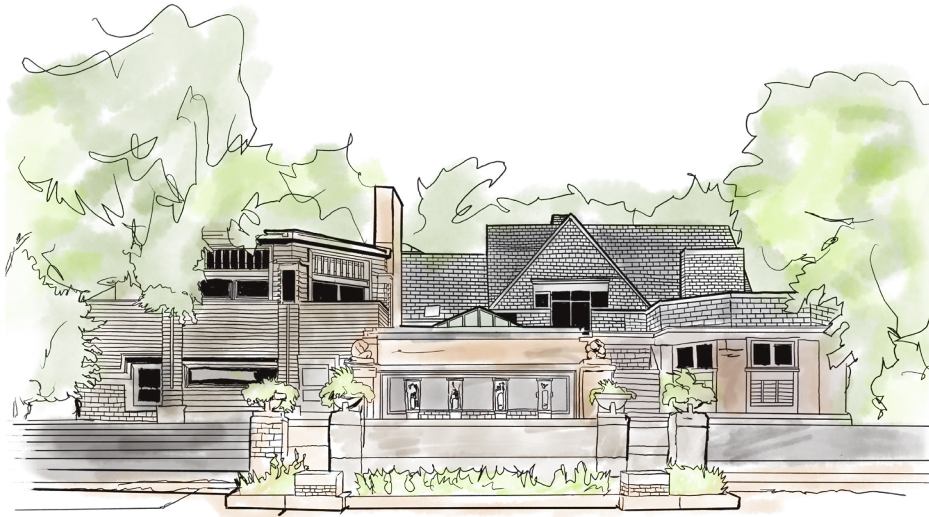

## PLAN YOUR STAY

A great strategy for urban experiences with a trailer in tow is to book a site outside the city and get a hotel for a night or two in town.

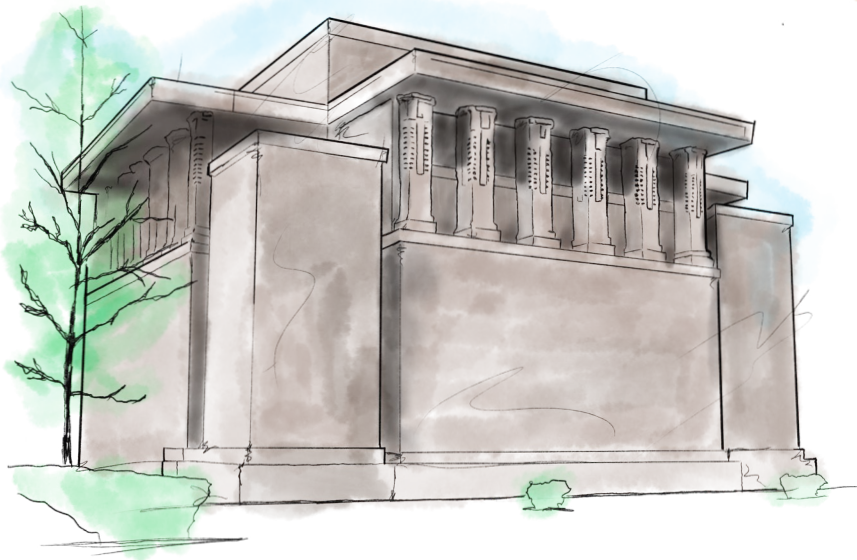

## UNITY TEMPLE

Designed between 1905 and 1908, Unity Temple was conceived as the new home for a Unitarian Universalist congregation. It was groundbreaking for its use of reinforced concrete and its departure from traditional church architecture.

[BOOK A TOUR](#)

## ROBIE HOUSE

Completed in 1910 in Chicago, Robie House is one of the most iconic examples of Wright's Prairie style architecture.

[BOOK A TOUR](#)



## INDIANA DUNES NATIONAL PARK:

While this park primarily offers boondocking RV spots, it is only an hour's drive into Chicago.

NOTE: Airstream does not endorse or recommend specific campsites. This information was provided based on proximity to the FLW sites.

# SOUTHWEST PENNSYLVANIA

If you like a little outdoor adventure with your architecture, there's no better spot than Western Pennsylvania. The Laurel Highlands region sits about an hour south of Pittsburgh and is home to two of Wright's most impressive works (plus several other Wright works), as well as some of the most exciting outdoor activities you'll find in the region. From mountain biking and rock climbing, to kayaking and rafting, the Laurel Highlands are a cornucopia of travel fun. Come for Fallingwater®, but stay for half a dozen Wright sites that showcase his architectural breadth.

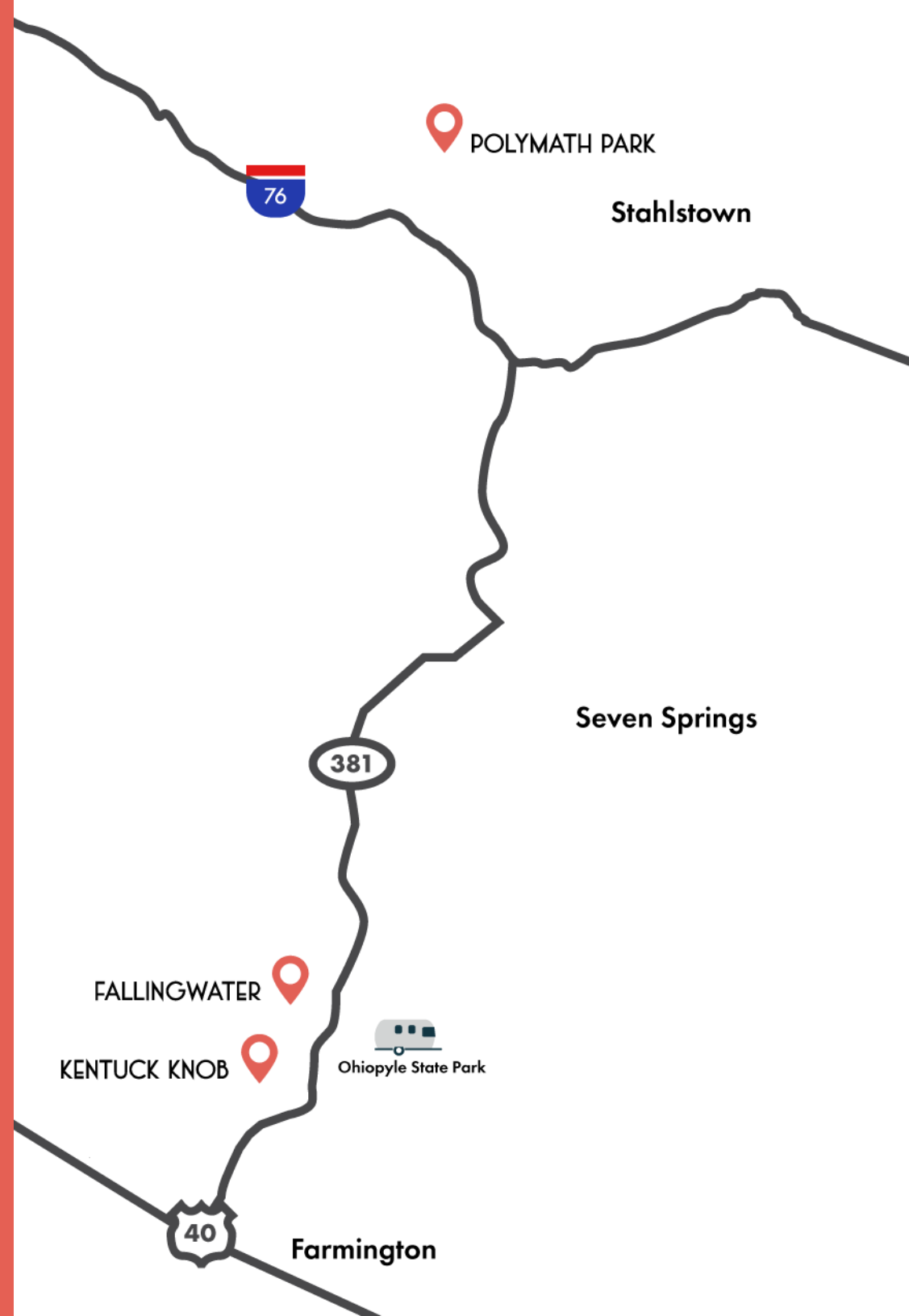



## FALLINGWATER®

Considered the pinnacle of modern American architecture, Fallingwater is a stunning example of Wright at the height of his talents.

[BOOK A TOUR](#)

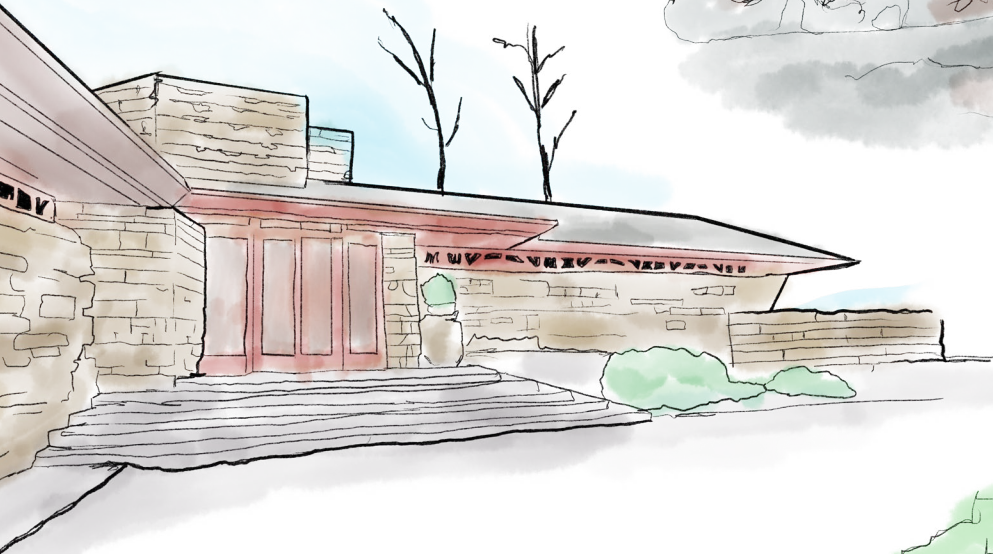
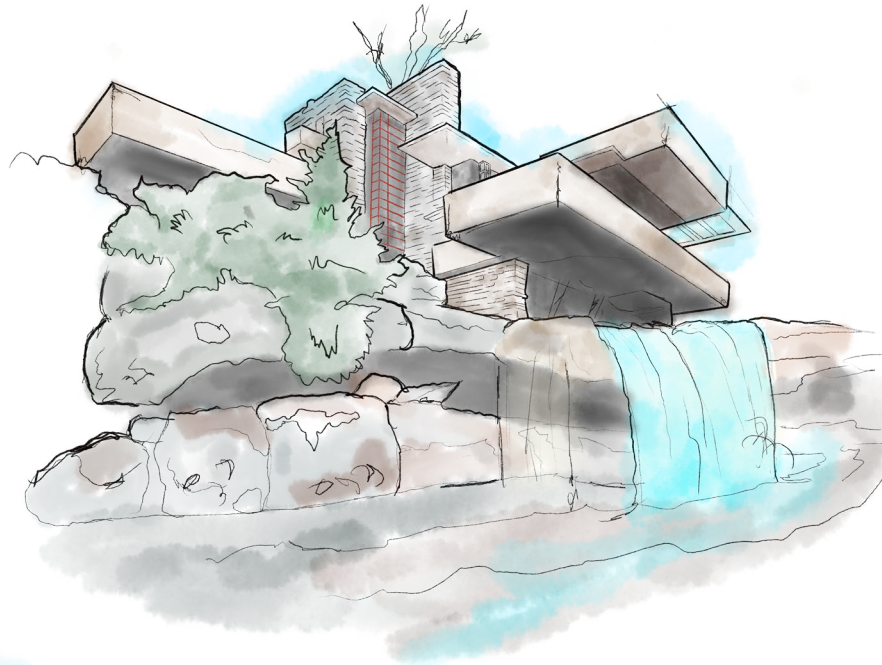

## KENTUCK KNOB

Only seven miles away from Fallingwater, this incredible Grand Usonian home should not be missed.

[BOOK A TOUR](#)

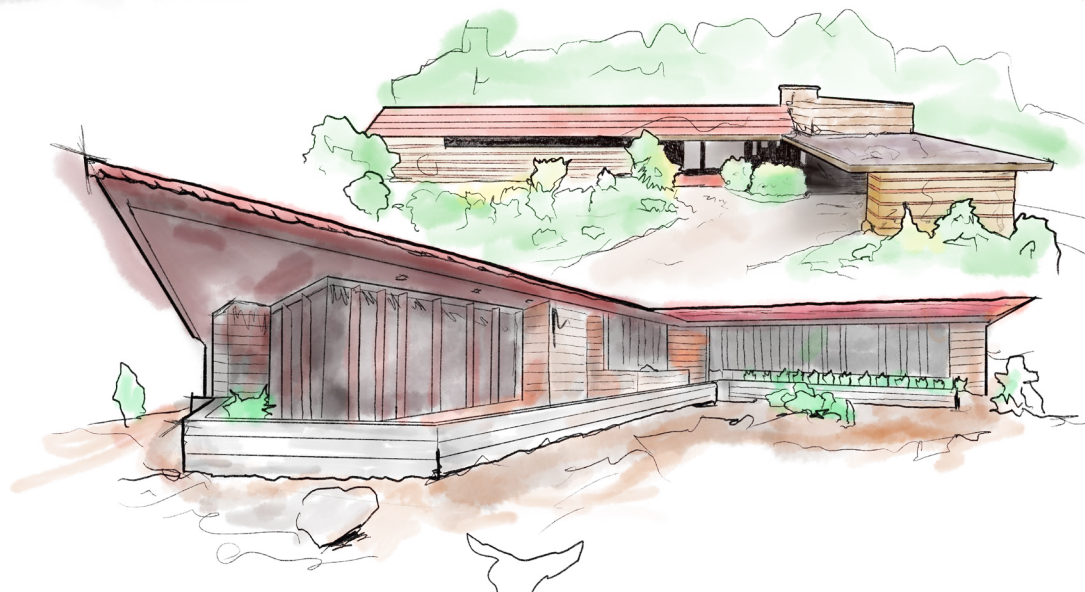

## POLYMATH PARK

Tour a duo of relocated Wright homes, plus two designed by Taliesin Fellow Peter Berndtson in this expansive park featuring many works of outdoor art.

[BOOK A TOUR](#)

# PLAN YOUR STAY

This region is rich with private campgrounds that offer a variety of experiences – from pools and playgrounds to secluded woodland sites.

## OHIOPYLE STATE PARK

Kentuck Campground offers 20 full-hookup sites, 55 with electric, and 124 modern non-electric sites. The Ohiopyle region is one of the most adventurous and beautiful areas of Pennsylvania, with numerous outdoor activities like rafting, kayaking, hiking, and more.

NOTE: Airstream does not endorse or recommend specific campsites. This information was provided based on proximity to the FLW sites.

# SOUTHERN WISCONSIN

One of the richest geographical concentrations of Wright sites, southern Wisconsin is made for Wright road tripping. Start on Lake Michigan with mid-century masterpieces in Racine before venturing west into the rolling hills dotted with dairy farms and stunning architectural wonders. We've highlighted three must-dos, but you could easily spend a week exploring upwards of a dozen Wright sites in the area.

For an extended list of FLW sites to see in Wisconsin visit <https://franklloydwrighttrail.org/>





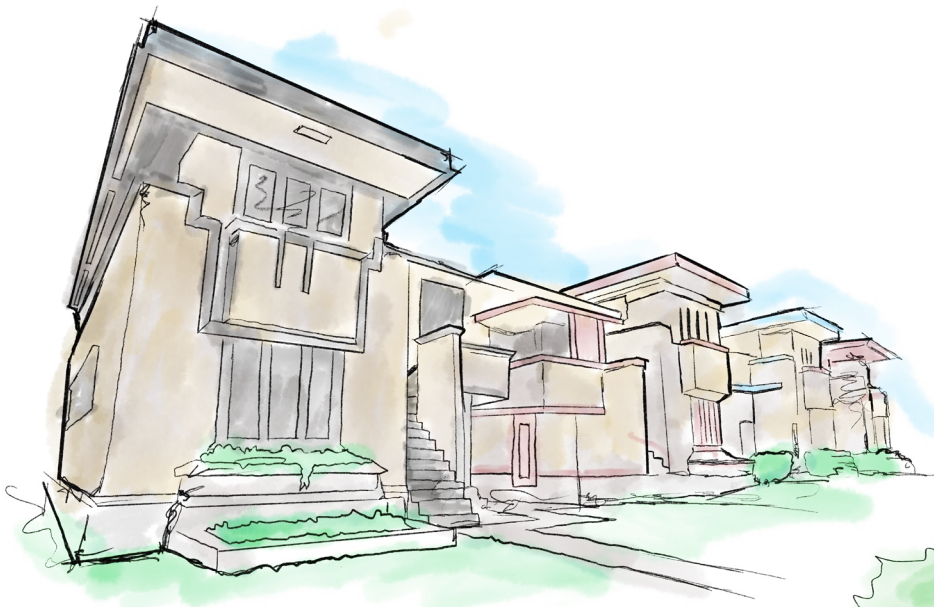

## BURNHAM BLOCK

Six American System-Built Homes designed by Wright are located on Burnham Street in this Milwaukee neighborhood. Built in 1915 and 1916, several homes are under renovation.

[BOOK A TOUR](#)

## TALIESIN

Wright's home and studio, built in 1911 as a reflection of his architectural ideals, was rebuilt twice after fires. It showcases his philosophy of organic architecture, blending design with the natural landscape.

[BOOK A TOUR](#)

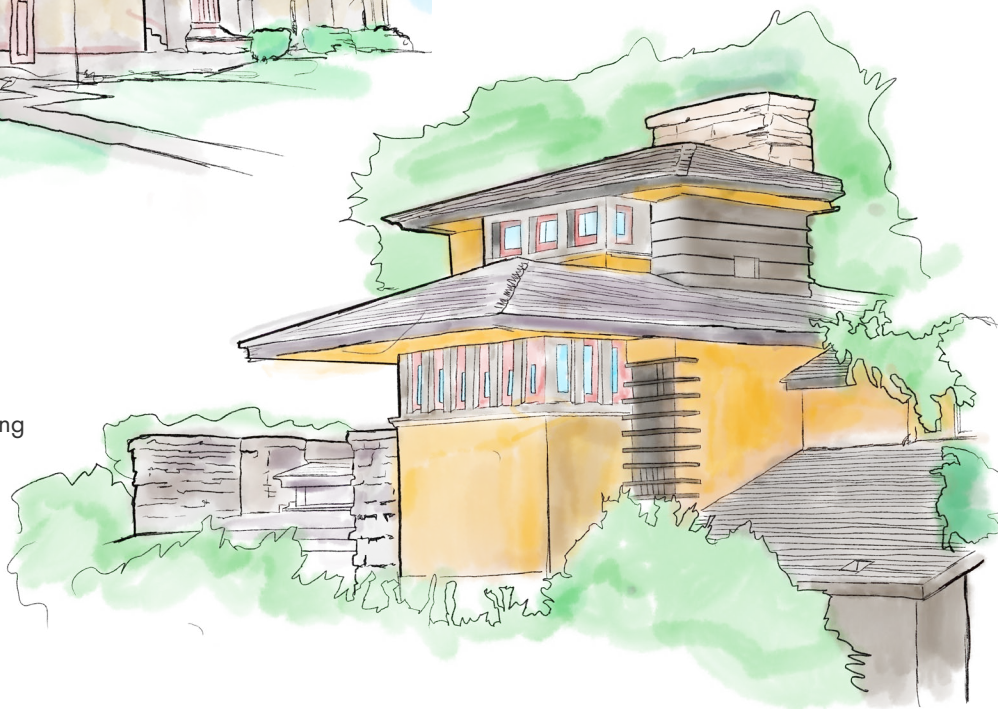

## SC JOHNSON ADMINISTRATION BUILDING AND RESEARCH TOWER

Showcasing Wright's innovative approach to corporate architecture. The Administration Building features open spaces with tree-like columns, while the Research Tower is a striking cantilevered structure with alternating floor shapes.

[BOOK A TOUR](#)



# PLAN YOUR STAY

The Wisconsin countryside around Taliesin is dotted with many private campgrounds.

**WISCONSIN RIVERSIDE RESORT** is about 10 minutes from Taliesin and offers full hookup RV sites.

**FIRESIDE CAMPGROUND** is about 20 minutes away, with a variety of sites including full hook-ups.

**WISCONSIN DELLS KOA** While about an hour away, the Wisconsin Dells offer scenic views. The Wisconsin Dells KOA offers a pool during the summer and a dog park.

**NOTE:** Airstream does not endorse or recommend specific campsites. This information was provided based on proximity to the FLW sites.

# RESOURCES

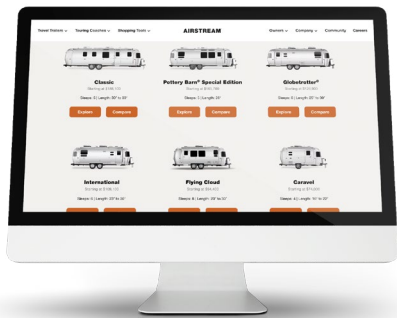

## See All Airstream Travel Trailers

While you're shopping, you're bound to have specific questions about certain models, features, and more.

Whether you're still researching or ready to buy tomorrow, your Airstream dealer is here to help you get the answers you need. [Find your dealer](#) and take a zero-pressure walkthrough in person.

Explore Travel Trailers



## Behind The Design

A perfect pairing in design, the new Airstream Frank Lloyd Wright Usonian Limited Edition Travel Trailer blends the best of two legendary American design icons – from the instantly recognizable look of Airstream's rounded, riveted travel trailers to Frank Lloyd Wright's unparalleled approach to American architecture.

Watch the Video

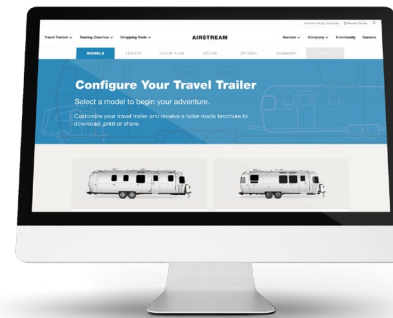

## Configure Your Perfect Airstream

Start with any model and choose a floor plan, interior décor, and additional options that feel right for you.

When you're done configuring, you'll receive a tailor-made brochure to download, print, or share.

Configure Yours

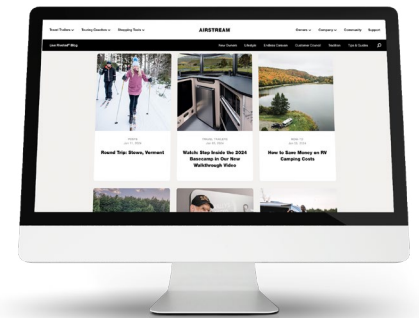

## Explore Our Blogs

Connect to our community by diving in to our blog, where you'll find compelling stories and valuable perspectives.

Read More